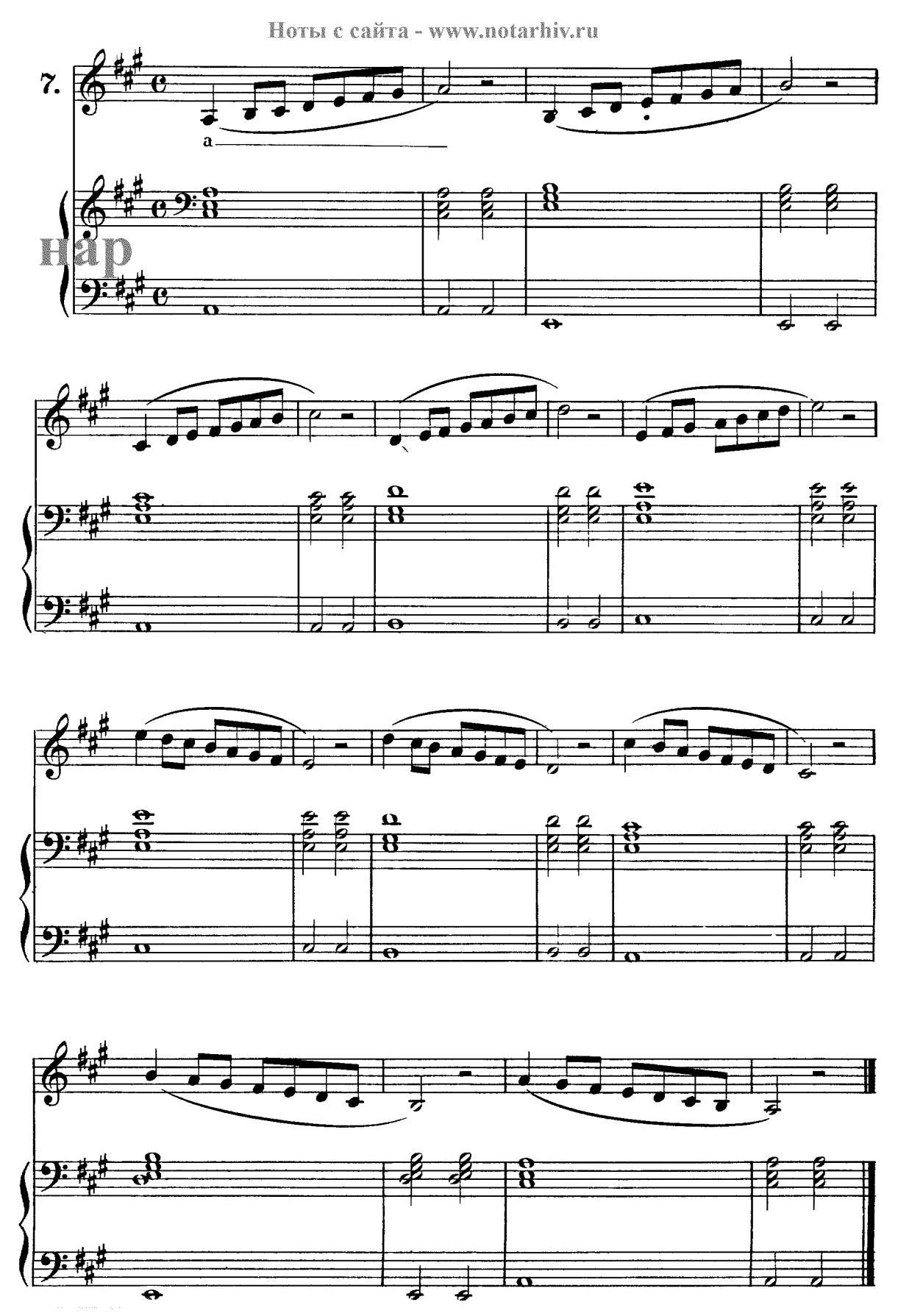Ноты с сайта - www.notarhiv.ru